

Our Team

LEADERSHIP

PRESIDENT

Dennis O'Brien

SECRETARY

Lisa Pine

TREASURER

Jessica Lindhorst

EXECUTIVE DIRECTOR

Stephanie Williamson

BOARD OF DIRECTORS

Nate Kennedy- Aegion

Roz Kohen-St. Louis Public Library

Jessica Lindhorst- Stifel Nicholas

Kelly Naimo- Equifax

Dennis O'Brien- Non-Profit Advancement

Lisa Pine- US Soybean Export Council

Eliza Simington- City Design Group

Ally Vesper- Mother of twins

Stephanie Williamson- Founder and

Executive Director, HHMD

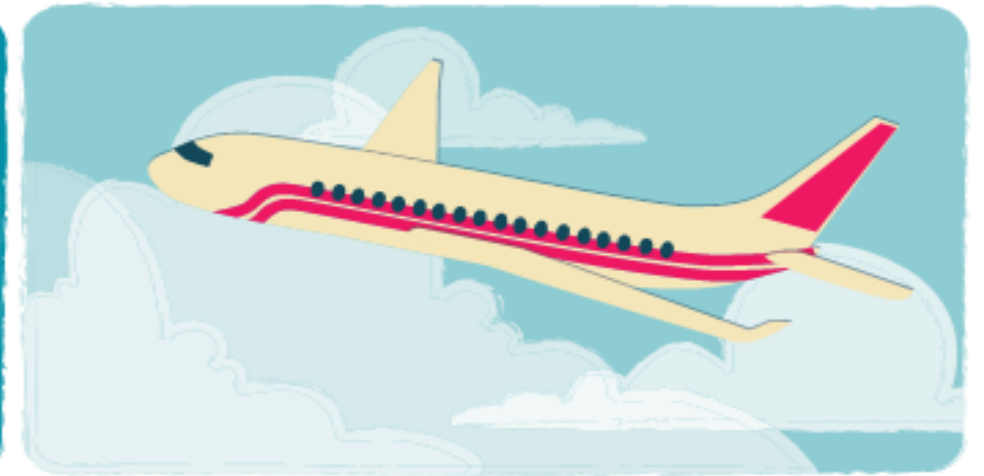
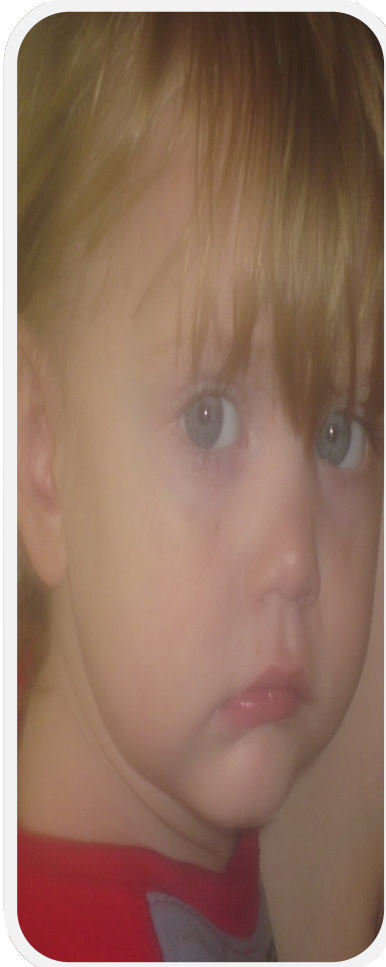

Helping Hand-Me-Downs

P.O. Box 11385

Clayton, Missouri 63105

Phone: (636) 346.3791

E-Mail: stephanie@helpinghandmedowns.org

www.helpinghandmedowns.org

www.facebook.com/helpinghandmedowns

Mission Statement- Providing clothing and supplies to children in need and support to their mothers.

Helping Hand-Me-Downs



Swadling newborns with love



Annual Report

2012





A Message from the Executive Director

In the summer of 2011 when Helping Hand Me Downs was still in the concept phase I never would have guessed what an amazing journey lie ahead. For each of you who encouraged me and supported my dream I am forever grateful. The community support from businesses, other non-profit leaders and volunteers in 2012 far exceeded my expectations. I feel so blessed to be able to do what I love each and every day.

A huge thank you to all the amazing nurses and social workers who are on the front lines helping us carry out our mission. I can't wait to see what is in store for us next!!

- Stephanie Williamson, Founder and Executive Director, HHMD

"Helping Hand-Me-Downs is my little angel. They helped me feed and cloth my 18 month-old grandson when I needed it the most."—Grandmother in 2012

"I feel so good referring mothers in need to Helping Hand-Me-Downs. They always follow through to help the mother and infant."- Social worker, St. Mary's Hospital

"When Helping Hand-Me-Downs delivers to us, it always feels like Christmas!"- Nurse, St. Louis County

Financials for 2012

Income Statement- 2012

Income

Corporate Contributions	6,505.00
Donated Professional Fees, Facilities	5,858.33
Gifts in Kind-Goods	26,150.00
Special Events	533.00
Total Income	42,360.33

Expenses

Program (90%)	36,038.67
Management (8%)	3,067.00
Fundraising (2%)	1,016.83
Total Expense	40,123.14

Net Income 2,237.19



Looking Ahead

Goals for 2013

In 2012, Helping Hand-Me-Downs delivered over 585 boxes.

For 2013, we have increased our goal to 75 boxes a month, or 900 boxes a year.

Number of Boxes Referred by Agencies in 2012

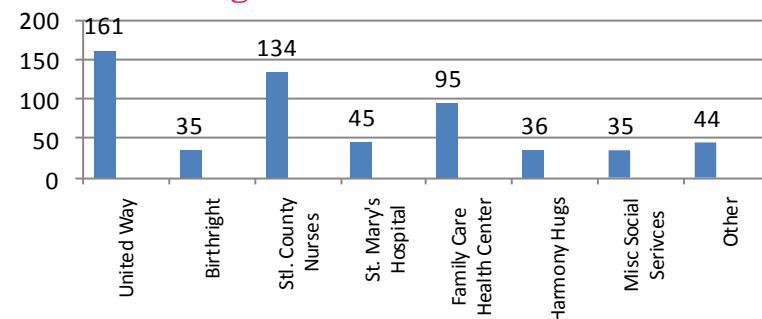

Important facts for 2012:

- * 17,000 pieces of clothing donated
- * 6,946 diapers distributed
- * 21,476 articles of clothing distributed

Ways to get involved for 2013:

- * **Volunteers are welcome every first Saturday of the month at our warehouse to sort clothes and pack boxes.**
- * **Donate funds**
- * **Donate clothing**
- * **Organize a clothing or diaper drive**

Statement of Cash Flows- 2012

Beginning Balance	1,007.90
Ending Balance	3,245.09
Increase Amount	2,237.19

Balance Sheet- 2012

Assets	3,235.09
Operating Balance	1,007.90
Net Income	2,237.19
Total Equity	3,245.09